



Lowercase Letters

Writing the letter h

1

Circle the **lowercase letter h** in the sentence below.
Then draw a picture of the sentence.

Have a happy holiday!

2

Draw a line from the gray dot (●) to the purple dot (●).

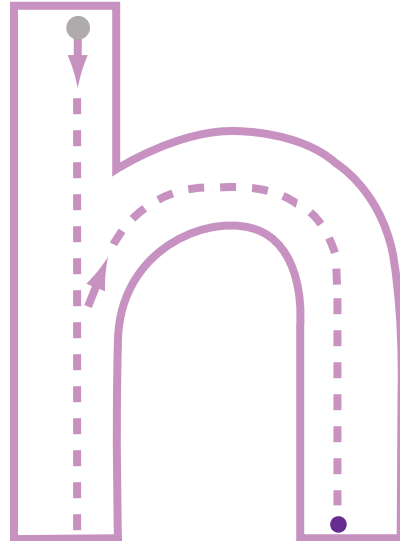
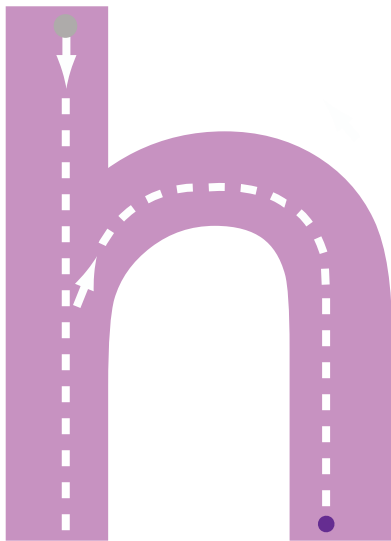

3

Now trace the letter h on the lines below.
Then print the letter h yourself!

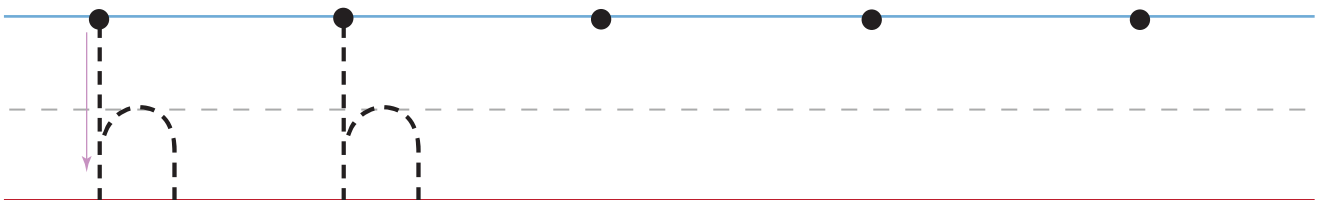

This is the letter H.



Trace the letter H.

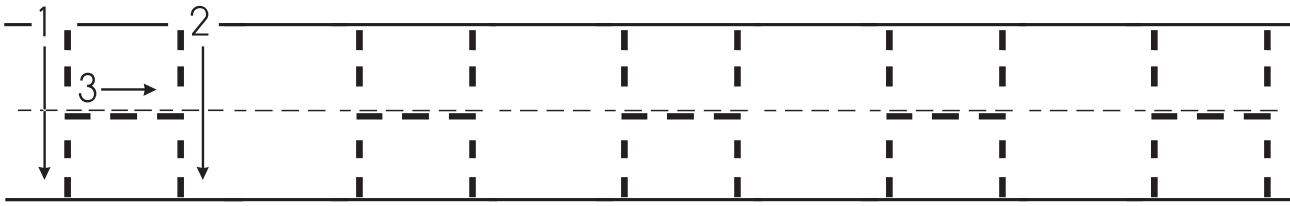

Say the name of each picture. Write the letter H next to the pictures that start with the letter H.







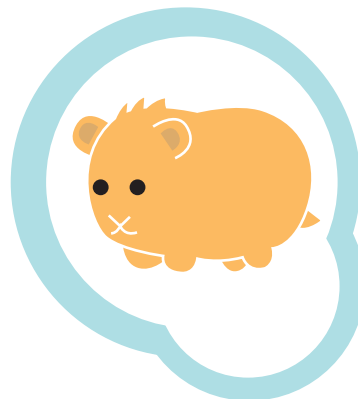

LETTERS of the ALPHABET

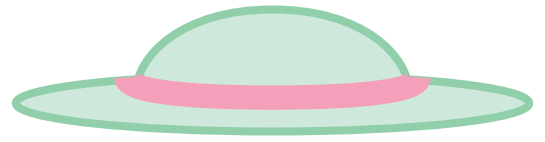

Hh

Practice writing the letter H.

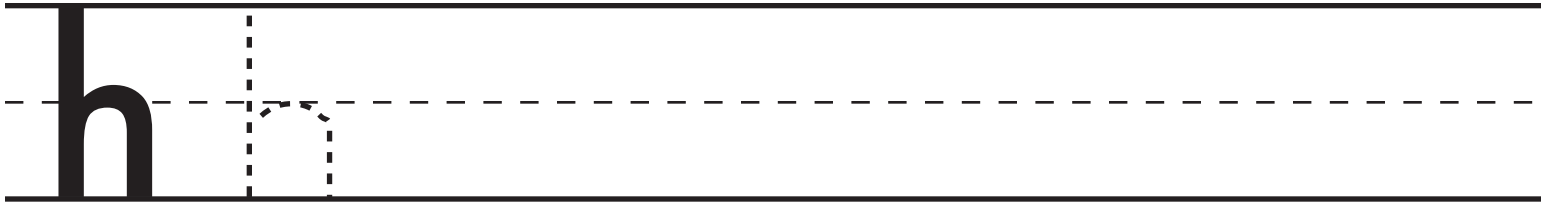
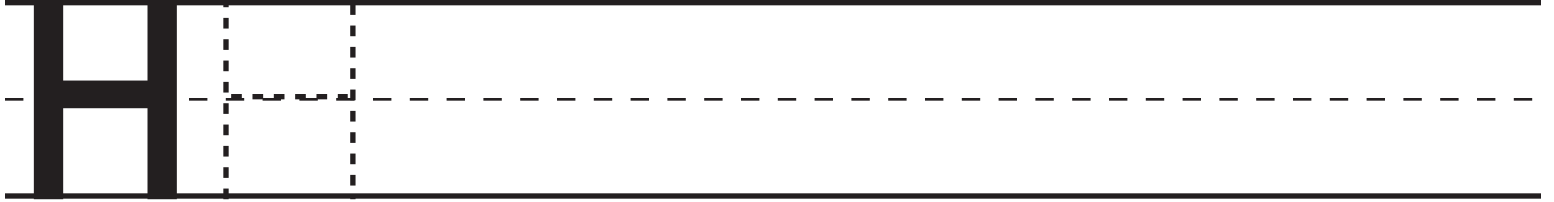

Draw and label 2 objects that begin with the letter H.

